

Gc
929.2
M36008t
2027426

REYNOLDS HISTORICAL
GENEALOGY COLLECTION

ALLEN COUNTY PUBLIC LIBRARY



3 1833 01414 9220

THE MARTIN FAMILY

History of the family from 1600 to 1900
including the names of all the members
of the family and their relations

19 1961

THE MARTIN FAMILY

THE MARTIN FAMILY

Have a visit with them by studying the Genealogy and Photographs. There may not be an opportunity to make a personal visit for many of us.

2027426

PREFACE

While writing the Revision of the Tinkey Book of 1922 and searching the Leedy Record for data, came in contact with members of the Martin Family that are connected with the Leedy and Tinkey Families. Several of these Families requested or suggested a record of the Martin Family. First started the record by writing a condensed copy of the Isaac Leedy Family that Alva Leedy of Fredericktown had written, showing a large Family and that His Daughter Elizabeth had Married Clay Dean Martin who had four Daughters and a Foster Son.

Having knowledge that my Mother Margaret Martin had a Sister Elizabeth that married Simon B. Leedy and had six sons, all of whom moved to Missouri while the writer was a young lad, gave me encouragement to write the Martin Genealogy. Seeing that considerable of the type used in the Tinkey Family could be used in the Martin Family gave me further incentive to print what Data could be secured and with some little changes from Alva Leedy's method by not giving the dates of Marriages, nor the Months and days of Births and Deaths, neither the ages of the deceased, my method could be used and be made uniform throughout the Genealogy.

Printing enough of the Progenitors even though they are not of the blood for you to see the line of ancestry and not going beyond the blood kin of the Martin Family and using the same plan as the Tinkey Family by stopping with the naming of the step children and not following them further unless they are of the blood relationship. A Cousin is a Cousin still even if they are of the second to ninth generation as shown in this work. There is no such person as a 42nd Cousin to me, at least I never saw one.

The Martin Family compiled in the year 1944 in perpetuation of the facts of our History, Descent and Kinship. Knowing that the Tinkey, Leedy and Martin Families ties are closely allied I dedicate this work for the posterity of all the Families and hoping many will receive copies of this work and read every word and keep it for future reference. What is remembered, dies. What is written, lives.

Compiled by J. Calvin Tinkey 1870-

Mt. Vernon, Ohio

THINGS THAT COUNT

Not what we have, but what we use,
Not what we see, but what we choose,
These are the things that mar or bless
The sum of human happiness.
The things near by, not things afar,
Not what we seem, but what we are,
These are the things that make or break,
That give the heart its joy or ache.

Not what seems fair, but what is true,
Not what we dream, but what we do,
These are the things that shine like gems,
Like stars, in fortune's diadems.
Not what we take, but what we give,
Not as we pray, but as we live,
These are the things that make for peace,
Both now and after time shall cease.

407 South Dearborn Street
Chicago 5, Illinois

Leedy Jan 4-1919

INTRODUCTORY

The Tinkey Family History that was compiled from many sources and printed in 1922 was not a complete work for the reason the necessary data could not be secured on account of the families being scattered over many parts of Ohio, Indiana, Pennsylvania and elsewhere. As was stated then, the work would be continued in the gathering of the data and at some future time it would be revised. We made progress with the work and in 1940 decided to print a supplement to the book of 1922. Sixty questionnaires were distributed to the heads of families with instructions to answer the questions and mail it to N. E. Tinkey of Mt. Vernon, Ohio, as he was and still is the recording secretary to keep a record of all births, marriages and deaths, etc.

Since 1940 special effort has been made to get the necessary information needed to complete the work of revising the genealogy of the Tinkey Family and to this date, July 1944, only 30 of the questionnaires have been received. This matter having been placed before the reunions of the Tinkey Families at Mansfield, Ohio, and at Jones Mills, Pennsylvania, where it was unanimously approved and many agreed to cooperate in the completion of the revision and the writer having agreed with the cooperation asked for to pay all expenses that the sale of what few 1922 books would not meet. Many trips have been made by automobile within the last four years to secure the data direct from the relatives at their homes, but with gas, tire and other restrictions on account of the World War No. II it became impossible to continue farther along this plan. Decided to proceed with the printing of what has been gathered at this time and leave the further revision to some more talented person and be satisfied to do this much for the posterity of the Tinkey Family during my lifetime as my years are fast passing away.

Have ordered 300 copies of this revision and there are still about 30 copies of the 1922 book to be sold of the 220 that were printed and it is recommended that a small charge of 50 cents be made for this revision and the book with the revision be sold for \$2.00 to help pay the expenses of printing and mailing. Orders sent to N. E. Tinkey, 503 E. Ohio Ave., Mt. Vernon, Ohio, will receive prompt attention. They will make a nice Christmas present to your family.

Have included in this revision a report of all births, marriages and deaths that have been sent to the recording secretary, no doubt there are many more that should have been reported. Would that a report of all our kinsfolk that are serving in the War for the preserving of our country could have been listed, but do not have the data, but the best we can do is to Pray Daily for them and all others for a victory if it be GOD'S will and a lasting peace so that we will have a glorious country in which to live.

You will note that this Genealogy is of the children of Frederick and Mary M. Tinkey of the 17th century. Frederick Tinkey's father was George Tinkey and his grandfather was Thomas Tinkey. Frederick Tinkey's children, John, George and Mary were listed quite well in the book of 1922 and this revision includes Jacob, Noah, Elizabeth and Susan but not complete and it is to be hoped that a more complete list can be made in the future. George and Mary lived near Bellville, Ohio, John near Ashland, Ohio, Jacob near Jones Mills, Pa., in the Laurel Mountains, Noah near Warsaw, Ind., and Elizabeth and Susan in Missouri and can not be located at this time.

J. Calvin Tinkey

FOREWORD

The Tinkey Family should have the book of 1922 and this supplement distributed among the membership until the supply is exhausted, in order to fortify yourselves with the necessary knowledge to help you with your daily problems of life and to keep informed of your kinship and know how to answer questions, should some of your family be unfortunate and enter a hospital or meet up with the undertaker, or be asked to prove your birth and parenthood in applying for insurance, annuity or a pension as many are doing these days.

Many are paying more than the price of this Genealogy, which will answer most of the questions asked, some are paying excessive prices to prove their birth to persons that are preying upon the ignorance of the people. A few of the ways to prove your birth that is satisfactory to the authorities are as follows: Certificate of Birth, Affidavit from Doctor or Midwife, Affidavit from Parents, Relatives or some older person than yourself, Public School Record or Teachers of Schools or Sunday Schools, Record of insurance company when young, Family Bible Record, Family Genealogy Record, Vaccination, Hospitalization or Operation Record, or Record of Baptismal or Church Membership, and old Marriage certificate or photographs.

Secure this Family Record while the supply lasts and write down each and every event coming to your knowledge in the space provided just as I have done since the book was first published in 1922. I could tell you the name and date of every birth, marriage or death since July 1922 to July 1944 coming to my attention and even the place of residence, but of course they have not all been reported to me but all should be reported to my brother, N. E. Tinkey, Mt. Vernon, Ohio, the recording secretary. It will take too much time, space and expense to place it all in this revision, however will give you the figures; births 77, marriages 87 and deaths 113. You will note we are losing membership.

You can secure a lot of valuable information by studying the list carefully and know where you fit into the Genealogy by following the "Legend" as follows: BOLD FACE TYPE denotes Heads of Families or Marriages and "small type" denote the children if any. Starting with the 4th generation denoted by one "Asterisk" before the name, therefore three should be added to the number of asterisks before your name to inform you of the number of your generation, VIZ, should you have three asterisks before your name, it denotes you are of the 6th generation. The first figures given following your name denotes your year of BIRTH and the second is the year of DEATH when given like sample, 1860- or 1860-1938. Then you can easily figure the age of the person, which in this case would be 78. The Marriage is first recorded, then all the children from the eldest to the youngest by their given names, then the eldest to the youngest with their entire family is recorded in the order of their ages when known, for example see my father, JAMES TINKEY being the youngest child of GEORGE and ELIZABETH TINKEY, comes last on the list. Some families did not send the dates of birth and death and could not be correctly listed and the only thing now to do is to write in the dates or names when received until such time as it can again be revised. You will note there are several names alike, such as JOHN, GEORGE, ANNA, ETC. and without the correct data could not be placed so as to be understood, but where the asterisks and dates are provided you can readily place them where they belong. Also the.....denotes the end of that branch of the family.

HISTORY OF THE MARTIN FAMILY

Starting with JOHN MARTIN 1804-1867 of the fourth Generation, we have learned that His Grandparents came to the United States from Scotland in about 1790 with their several children, and some located in Pennsylvania on the eastern slope of the Allegheny Mountains; two locating near Wooster, Ohio and the rest around Hollowell and Columbus, Kansas and we have been unable to trace any of them definitely at this writing but still hope to receive more information before this work is completed. We have learned that John Martin, the progenitor of this Genealogy, was born in Kansas, was married and had three children as recorded in this work. but we are unable to learn his first wife's name.

John Martin returned to Ohio in about 1830 and married Charity () Martin, to whom Five Children were born, (See Record). The writer has heard the maiden name of our Grandmother but can not recall it, however she was born and raised near Wooster, Ohio, of Scotch Parentage and both of them being Scotch, naturally they lived a typical Scotch life. Their home was in Butler, Ohio for many years and both are buried in the Butler cemetery. Grandfather passed away three years before the writer was born but having made my home from 1889 to 1891 with Grandmother, Aunt Jane and Clair Dysert I can truthfully say that there was never a better soul that ever lived than Grandmother Charity Martin, always the same jovial spirit no matter what happened and she loved everybody and had many friends, she was happy and contented to the very last day of her life and the same can be said of Aunt Jane.

The old home of about two acres is still in the possession of Claire Dysert Martin but the old house has been torn down and the old spring is still there but not used like it was in the old days where many a bucket of water was carried over the village of Butler as it was specially good water. The Martin Family is nearly extinct, there being only two left, Claire Dysert and William, but not sure about William and are leaving no Sons. It requires the men folks to raise Sons in order to keep up the Family name The Leedy and Tinkey Families are doing a little better to keep up their family names but that does not help the Martin name.

The Tinkey-Leedy Families are very much inclined to be religious, more so than some of the Martin Families, especially with the men folks, some people try to carry their religion in their wives name as the old saying goes, but let us hope and pray that they will be found in the glory world. Another matter of interest discovered by the writer is the comparison of the average span of life of these various families to the Bible which says that Three Score and Ten is the time of mans life, when you do this it will be found from 40 to 70 with the Martin family with the 70. After all it is not so important how long you live but how well you live and be prepared to go when the LORD calls you, to live in the mansions that JESUS has gone to prepare, for all that are found worthy.

The Tinkey's and Martin's of the John and Charity Martin Family and including the Clay Dean Martin Family of John Martin's first Marriage have kept in the knowledge of each others whereabouts for many years, many have visited in each others homes very often around Butler, Bellville, Ankenytown, Lucerne, Fredericktown, Newark and Columbus, Ohio, with the exception of Doc Martin of the first marriage of Hollowell, Kansas, who the writer remembers seeing and more especially the Simon B. and Elizabeth (Martin) Leedy Family, who the writer faintly remembers with the exception of Alpha who visited at our home south of Bellville in the winter of about 1885. Annt Lib, as we called her and her Husband, Simon B. Leedy and family moved from their home near Ankenytown, Ohio, to Montevallo, Missouri, in about 1880 and we lost track of them after Alpha's visit in 1885.

Special effort has been made at various times by the writer and others to contact the Family but to no avail until 1944 when desiring the Genealogy of Aunt Lib's Family to complete the record, the thought came to write the Postmasters of Wise and Montevallo, Missouri, and to Jacksonville, Illinois, where the Leedy Chronicle that was printed at Ashland, Ohio, stated the Leedy family might be located. This effort succeeded in making contact with Mrs. A. G. Leedy of Jacksonville, Illinois, Ira C. Leedy of Boise City, Oklahoma, L. G. Leedy of Eldorado Springs, Missouri and others. Mrs. A. G. Leedy sent her letter to Aquilla Franklin Leedy, the eldest son of Ira C. Leedy, who lives in Cincinnati, Ohio, and by special appointment he came to my home in Mt. Vernon, Ohio, on September 16, 1944 and we met for the first time and it seemed like in our two days visit together that we lived over again more than 40 years of our lives and that we had found lost relatives.

We made a pilgrimage to the old Leedy Homestead near Ankenytown where Aunt Lib and family had left 64 years ago and then to the old Church and Cemetery where the old progenitors of the Leedy family rest, Abraham, Samuel, Daniel, Isaac, Aaron A., Aaron B., and many others; also Clay Dean Martin and wife Elizabeth (Leedy) Martin have been lain to rest not so many years ago. Then on Sunday, September 17, 1944 with our new Cousin A. F. Leedy of Cincinnati, Ohio, as our honored guest and whom none had ever seen before nor even knew about met at my home for a days visit with my Brothers and Sisters with their families who had been invited to come and we would break bread together and all came except Brother Elmer, Sister Otta and Husband and there were 18 in the party. Mrs. Minerva Martin of Fredericktown, Clay Dean Martin's second wife met with us and it cheered our hearts to meet all the kinship and all present were happy in the thought that we had found new friends. We expect to meet again. The writer hopes this will be the means of a continued contact and friendship of the Martin, Leedy and Tinkey Families. This is as it should be, for we only pass through this life once and we are higher than the animals and a little lower than the angels, we should profit by their example of the way to live. Animals cling to their kind and angels appear as messengers of God. Revealed to us as beings, such as man might be and will be when the power of sin and death is removed, partaking in their measure of the attributes of God, truth, purity and love, because always beholding his face, and therefore being made like Him We can have the visit with the angels if we so will it. Just as we should have a visit with our relatives and quite often for it will do us good. The latch string always hangs out on my door and the angels, relatives and friends are welcome to enter at any time.



CHARITY MARTIN 1812-1891
Taken about 1884 .



ELIZABETH (MARTIN) LEEDY
1835-1919
Taken about 1860



SARAH JANE (HISSONG) MARTIN
1838-1906
Taken about 1884



STEPHEN ALEXANDER MARTIN 1812-1921
MARGARET MARTIN 1811-1915
Taken about 1884

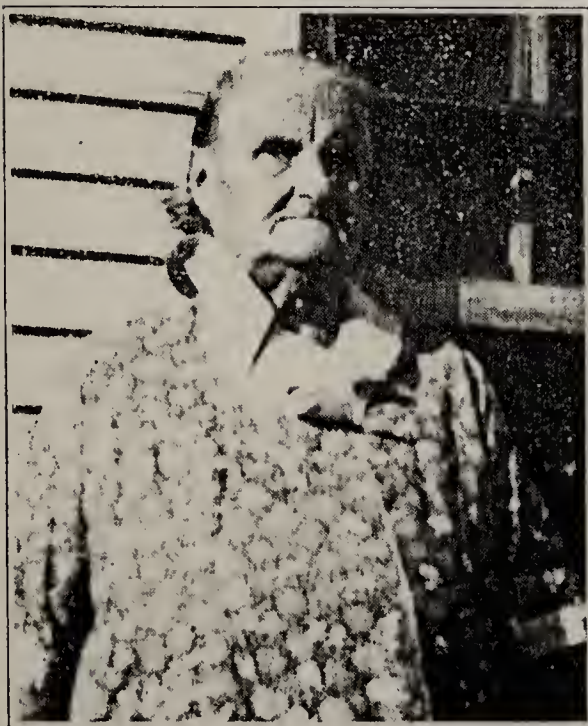

LAURA (MARTIN) CURRY 1860-1938
Taken about 1930

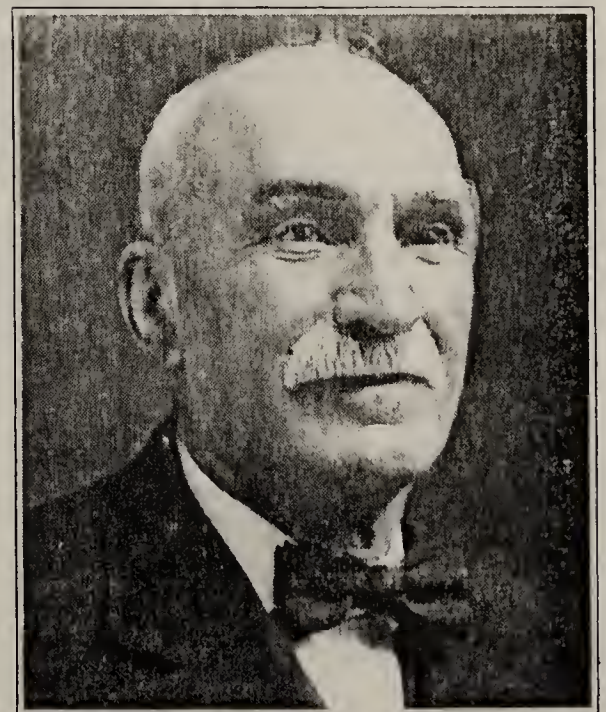

HENRY MARTIN 1839-1920
Civil War Veteran Taken about 1910

GENEALOGY

John Martin, 1804-1867
Martin,

John A., 1830-1905
David R., (Doc.),
Frank,

John Martin, 1804-1867

Charity Martin, 2nd wife,
1812-1891

Elizabeth, 1835-1919
Margaret Ann, 1837-1888
Sarah Jane, 1838-1906
Henry, 1839-1920
Stephen Alexander, 1842-
1924

John A. Martin, 1830-1905

Elizabeth Martin,

*Laura, 1850-1938

*Thomas,

*Clay Dean, 1865-1940

***Laura Curry, 1860-1938**

***Sterling Curry,**

**Bertha (Garrett)

**

Thomas Martin,
Martin,

*

*

Isaac Leedy, 1827-1915

Nancy Leedy, 1828-1866

Nee Bostater

*Elias, 1852-1852

*William, 1853-1881

*Infant Daughter, 1855-
1855

*Elizabeth, 1856-1932

*Martha, 1858-1858

*Caleb B., 1858-1940

*Hannah, 1861-1944

*Emily, 1863-1865

*Joshua, 1864-1865

*Susannah, 1866-1922

Isaac Leedy, 1827-1915

Lovina Leedy, 1838-1924

Nee Wolfe

*Minerva, 1867-1922

*Noah, 1870-1873

*Mary Emma, 1872-

*Normanda A., 1875-1879

*Infant Son, 1878-1878

*Samuel Alvin, 1879-

*Verda Alice, 1882-

***Clay Dean Martin, 1865-**
1940

***Elizabeth Martin, 1856-**
1932

Nee Leedy

**Infant Son, 1888-1888

**Cora Alverda, 1889-

**Emma Pearl, 1890-

**Ollie May, 1892-

**Martha Elizabeth, 1895-

**Harry Randall, 1898-

Foster Son,

*****Clay Dean Martin, 1865-**
1940

*****Minerva E. Martin, 1877-**
Nee Lanning, 2nd wife

******Cora Alverda Miller,**
1889-

******Edwin Don Miller, 1888-**
1939

******Ruth Elaine, 1914-**

******Ruth Elaine Cole, 1914-**

******Homer Cole, 1912-**

*******Alice Jane, 1942-**

******Emma Pearl Beal, 1890-**

******Herman Hugh Beal,**
1890-

*******Delbert Stanton, 1909-**

*******Leona Maxine, 1910-**

*******Delbert Stanton Beal,**
1909-

*******Ruth Martha Beal, 1910-**

*******Wayne Copeland, 1933-**

*******Donald Eugene, 1938-**

*******Jerry Dean, 1941-**

*******Leona Maxine Wray,**
1910-

*******Howard Meredith**
Wray, 1909-

*******Richard Stanley, 1933-**

*******Howard Donley, 1938-**

******Ollie May Swank, 1892-**

******Floyd Swank, 1888-**

******Harry Leroy, 1911-1927**

******Levona Belle, 1912-**

******Gladys Loretta, 1914-**

******Beulah Eileen, 1918-1931**

******Martha Rosalind, 1919-**

******John Delbert, 1923-**

******Byrdella May, 1929-**

******Ruth Loella, 1932-**

******Christine Joan, 1934-**

*******Levona Belle Porter,**
1912-

*******Earnest Porter, 1907-**

*******Robert Eugene, 1931-**

*******Louella May, 1934-**

*******Gladys Loretta Tyson,**
1914-

*******Fred Burson Tyson,**
1908-

*******Dorothy Grace, 1932-**

*******Ralph Earnest, 1933-**

*******Martha Rosalind Ams-**
paugh, 1919-

*******Lowell J. Amspaugh,**
1911-

*******John Delbert Swank,**
1923-

*******Marjorie Beatrice**
Swank, 1921-

Nee Speaks

*******Kathleen Ann, 1941-**

*******John Delbert Swank,**
1923-

*******Gwendolyn Rosalie**
Swank,

******Martha Elizabeth Thom-**
pson, 1895-

******Elmer W. Thompson,**
1894-1941

*******Reba Ione, 1913-**

*******Herman Earl, 1915-1915**

*******Eldon Maurice, 1917-**

*******Eldon Maurice Thomp-**
son, 1917-

*******Alice (Stoffer) Thomp-**
son,

*******Larry Lee, 1942-**

******Harry Earl Randall,**
1898-

******Iona (Kindenger) Ran-**
dall, 1900-

*******Clay Dean, 1920-1920**

*******Harry Earl Jr., 1921-**

*******Mary Elizabeth, 1924-**

****David R. (Doc) Martin,**
**
Martin

*****William,**

*****Galena,**

*****Meda,**

****Frank Martin,**
**
Martin,

****Elizabeth (Martin) Leedy,**
1835-1919

****Simon B. Leedy, 1838-1909**

*****Ira Calvert, 1865-**

*****Alpheus Algernon, 1867-**
1936

*****Elda Martin, 1870-1921**

*****Aquilla Garber, 1873-1941**

*****Lucian Gay, (Twins),**
1873-

*****Samuel, 1876-1879**

*****Ira Calvert Leedy, 1865-**

*****Emma B. Leedy, 1870-**
1906

Nee Stall

******Aquilla Franklin, 1891-**

******Sylvia Ann, 1895-1897**

******Jewel Rosaline, 1899-**

******Charles Calvert (Twins),**
1899-

*****Ira Calvert Leedy, 1865-**

*****Mary Ellen (Barnes)**
Leedy, 1873-

******Nettie Barnes,**

******Leora Barnes,**

******William B. Barnes,**

******Viola May Leedy, 1910-**

GENERALITY

The first thing I noticed when I stepped
 out of the train was the cold. It was a
 sharp, biting cold that seemed to seep
 into my bones. I pulled my coat tighter
 around me and looked up at the sky.
 The clouds were heavy and grey, and
 the sun was hidden behind them. I
 had heard that Chicago was a beautiful
 city, but this was not what I was
 expecting. The streets were wide and
 empty, and the buildings were tall and
 imposing. I felt like a small fish in a
 big sea. I walked for a while, trying
 to get my bearings. I saw a sign that
 said "Downtown" and I followed it.
 The buildings got taller and closer
 together. I saw a clock tower and a
 church spire. I felt like I was in a
 maze. I was lost. I had no idea where
 I was. I was alone. I was in a
 strange, cold, and unfamiliar place.
 I was in Chicago.

The first thing I noticed when I stepped
 out of the train was the cold. It was a
 sharp, biting cold that seemed to seep
 into my bones. I pulled my coat tighter
 around me and looked up at the sky.
 The clouds were heavy and grey, and
 the sun was hidden behind them. I
 had heard that Chicago was a beautiful
 city, but this was not what I was
 expecting. The streets were wide and
 empty, and the buildings were tall and
 imposing. I felt like a small fish in a
 big sea. I walked for a while, trying
 to get my bearings. I saw a sign that
 said "Downtown" and I followed it.
 The buildings got taller and closer
 together. I saw a clock tower and a
 church spire. I felt like I was in a
 maze. I was lost. I had no idea where
 I was. I was alone. I was in a
 strange, cold, and unfamiliar place.
 I was in Chicago.

The first thing I noticed when I stepped
 out of the train was the cold. It was a
 sharp, biting cold that seemed to seep
 into my bones. I pulled my coat tighter
 around me and looked up at the sky.
 The clouds were heavy and grey, and
 the sun was hidden behind them. I
 had heard that Chicago was a beautiful
 city, but this was not what I was
 expecting. The streets were wide and
 empty, and the buildings were tall and
 imposing. I felt like a small fish in a
 big sea. I walked for a while, trying
 to get my bearings. I saw a sign that
 said "Downtown" and I followed it.
 The buildings got taller and closer
 together. I saw a clock tower and a
 church spire. I felt like I was in a
 maze. I was lost. I had no idea where
 I was. I was alone. I was in a
 strange, cold, and unfamiliar place.
 I was in Chicago.

- **** Aquilla Franklin Leedy, 1891-
**** Gladys M. (Barton Tharle) Leedy, 1886-
***** Herbert B., 1914-
**** Jewell Rosaline Irwin, 1899-
**** Edgar Irwin, 1897-
***** Wayne, 1919-
***** Willard, 1921-
***** Ruby Pauline, 1923-
***** Charles Edgar, 1932-
***** Wayne Irwin, 1919-
***** Gertrude Irwin, 1921-
***** Michael Wayne, 1940-
***** Ruby Pauline Williams, 1923-
***** Dempsey Williams, 1943-1944
**** Charles Calvert Leedy, 1893-
**** Ruth Leedy, 1899-
Nee Gillis
***** Elsie Marie, 1921-
***** Gene, 1927-
***** Elsie Marie Hathaway, 1921-
***** Joseph W. Hathaway, 1939-
***** Rose Lee, 1939-
***** Judith Marie, 1942-
*** Alpheus Algernon Leedy, 1867-1936
*** Minnie V. Leedy (Marquis), 1868-
**** Alta Lenora, 1892-
**** Charity Mae (Dolly), 1896-
**** Alta Lenora Dixon, 1892-
**** Harold B. Dixon, 1884-
**** Charity Mae Dixon, 1896-
**** Howard F. Dixon, 1884-
***** Vernon Leedy, 1918-
***** Velma, 1921-
***** Vernon Leedy Dixon, 1918-
***** Minnie Irene Dixon, 1918-
Nee Burris
***** Velma Trembly, 1921-
***** Lester Trembly, 1921-
*** Aquilla Garber Leedy, 1873-1941
*** Ellen Gavena Leedy, 1869-
**** Mary Elizabeth, 1900-
**** Irma, 1905-
**** Mary Elizabeth Heidman, 1900-
**** Charley Heidman,
*** Lucian Gay Leedy, 1873-
*** Ella Leedy,
**** Eva May, 1902-1920
*** Lucian Gay Leedy, 1873-
*** Virginia Leedy,
**** Joseph Simmons, 1914-
**** Merle Clifton,
**** Roy Gay,
**** Joseph Simmons Leedy, 1914-
**** Ruth Lee Leedy,
**** Marlyn Ann,
**** Merle Clifton Leedy,
**** Renna Blanche Leedy,
**** Marcella Rose,
**** Merle Wayne,
* George Tinkey, 1806-1873
* Elizabeth Tinkey, 1806-1872 (Swickard)
** Frederick, 1824-1832
** Elizabeth, 1826-1897
** Mary Ann, 1827-1892
** Lovina, 1829-1893
** Ann, 1831-1902
** Polly, 1831-1833
** Susan, 1833-1896
** John, 1834-1905
** Jeremiah, 1838-1907
** James, 1843-1916
** Margaret Tinkey, 1837-1888
Nee Martin,
** James Tinkey, 1843-1916
*** George Washington, 1869-
*** James Calvin, 1870-
*** Infant, 1872-1872
*** Nathen Elmer, 1874-
*** Edith Vanlueth, 1876-
*** Mary Charity, 1879-
*** Otta Belle, 1882-
*** George Washington Tinkey, 1869-
*** Eda May Tinkey, 1862-
*** Huron C., 1899-
*** Huron C. Tinkey, 1899-
*** Myrtle Tinkey, 1899-
***** James R., 1920-
*** James Calvin Tinkey, 1870-
*** Margaret E. Tinkey, 1873-1920
**** Fairy Belle, 1894-
**** Russell Leroy, 1901-
**** Fairy Belle Fletcher, 1894-
**** Lawrence L. Fletcher, 1893-
***** William Warren, 1922-
***** Margaret Jean, 1923-
**** Russell Leroy Tinkey, 1901-
**** Ruth Gertrude Tinkey, 1900-
***** Roger Leroy, 1925-
***** James Calvin, 1929-
***** Phyllis Ann, 1934-
*** James Calvin Tinkey, 1870-
*** Myrtle Etta Tinkey, 2nd wife, 1875-1941
*** Nathan Elmer Tinkey, 1874-
*** Annie V. Tinkey, 1858-1943
*** Edith Vanlueth Beamer, 1876-
*** William A. Beamer, 1875-1944
**** Hallie, 1899-
**** Mabel, 1901-
**** Lester, 1904-
**** Charles, 1906-
**** Hallie Green, 1899-
**** Claude Green, 1897-
***** Mary Elaine, 1925-
***** Claude Jr., 1929-
**** Mabel Donnelly, 1901-
**** Daniel Donnelly, 1899-
**** Lester Beamer, 1904-
**** Evelyn Irene Beamer,
***** Jenne Mary, 1936-
***** Janice Mae, (Twins), 1936-
***** Kathleen Ann, 1940-
**** Charles Beamer, 1906-
**** Edna Beamer, 1916-
*** Mary Charity Parsel, 1879-
*** William B. Parsel, 1875-
**** Charles, 1901-
**** Luree, 1903-1938
**** Elmer, 1906-1942
**** Edna, 1910-
**** Charles Parsel, 1901-
**** Leila Parsel,
***** William M., 1925-
*** Charles Parsel, 1901-
*** Marie Parsel,
**** Luree Croy, 1903-1938
**** John Croy, 1903-1937
***** John E., 1924-
***** Robert, 1927-
**** Elmer Parsel, 1906-1942
**** Katherine Parsel,

1881
 1882
 1883
 1884
 1885
 1886
 1887
 1888
 1889
 1890
 1891
 1892
 1893
 1894
 1895
 1896
 1897
 1898
 1899
 1900
 1901
 1902
 1903
 1904
 1905
 1906
 1907
 1908
 1909
 1910
 1911
 1912
 1913
 1914
 1915
 1916
 1917
 1918
 1919
 1920
 1921
 1922
 1923
 1924
 1925
 1926
 1927
 1928
 1929
 1930
 1931
 1932
 1933
 1934
 1935
 1936
 1937
 1938
 1939
 1940
 1941
 1942
 1943
 1944
 1945
 1946
 1947
 1948
 1949
 1950
 1951
 1952
 1953
 1954
 1955
 1956
 1957
 1958
 1959
 1960
 1961
 1962
 1963
 1964
 1965
 1966
 1967
 1968
 1969
 1970
 1971
 1972
 1973
 1974
 1975
 1976
 1977
 1978
 1979
 1980
 1981
 1982
 1983
 1984
 1985
 1986
 1987
 1988
 1989
 1990
 1991
 1992
 1993
 1994
 1995
 1996
 1997
 1998
 1999
 2000
 2001
 2002
 2003
 2004
 2005
 2006
 2007
 2008
 2009
 2010
 2011
 2012
 2013
 2014
 2015
 2016
 2017
 2018
 2019
 2020
 2021
 2022
 2023
 2024
 2025
 2026
 2027
 2028
 2029
 2030
 2031
 2032
 2033
 2034
 2035
 2036
 2037
 2038
 2039
 2040
 2041
 2042
 2043
 2044
 2045
 2046
 2047
 2048
 2049
 2050

1881
 1882
 1883
 1884
 1885
 1886
 1887
 1888
 1889
 1890
 1891
 1892
 1893
 1894
 1895
 1896
 1897
 1898
 1899
 1900
 1901
 1902
 1903
 1904
 1905
 1906
 1907
 1908
 1909
 1910
 1911
 1912
 1913
 1914
 1915
 1916
 1917
 1918
 1919
 1920
 1921
 1922
 1923
 1924
 1925
 1926
 1927
 1928
 1929
 1930
 1931
 1932
 1933
 1934
 1935
 1936
 1937
 1938
 1939
 1940
 1941
 1942
 1943
 1944
 1945
 1946
 1947
 1948
 1949
 1950
 1951
 1952
 1953
 1954
 1955
 1956
 1957
 1958
 1959
 1960
 1961
 1962
 1963
 1964
 1965
 1966
 1967
 1968
 1969
 1970
 1971
 1972
 1973
 1974
 1975
 1976
 1977
 1978
 1979
 1980
 1981
 1982
 1983
 1984
 1985
 1986
 1987
 1988
 1989
 1990
 1991
 1992
 1993
 1994
 1995
 1996
 1997
 1998
 1999
 2000
 2001
 2002
 2003
 2004
 2005
 2006
 2007
 2008
 2009
 2010
 2011
 2012
 2013
 2014
 2015
 2016
 2017
 2018
 2019
 2020
 2021
 2022
 2023
 2024
 2025
 2026
 2027
 2028
 2029
 2030
 2031
 2032
 2033
 2034
 2035
 2036
 2037
 2038
 2039
 2040
 2041
 2042
 2043
 2044
 2045
 2046
 2047
 2048
 2049
 2050

1881
 1882
 1883
 1884
 1885
 1886
 1887
 1888
 1889
 1890
 1891
 1892
 1893
 1894
 1895
 1896
 1897
 1898
 1899
 1900
 1901
 1902
 1903
 1904
 1905
 1906
 1907
 1908
 1909
 1910
 1911
 1912
 1913
 1914
 1915
 1916
 1917
 1918
 1919
 1920
 1921
 1922
 1923
 1924
 1925
 1926
 1927
 1928
 1929
 1930
 1931
 1932
 1933
 1934
 1935
 1936
 1937
 1938
 1939
 1940
 1941
 1942
 1943
 1944
 1945
 1946
 1947
 1948
 1949
 1950
 1951
 1952
 1953
 1954
 1955
 1956
 1957
 1958
 1959
 1960
 1961
 1962
 1963
 1964
 1965
 1966
 1967
 1968
 1969
 1970
 1971
 1972
 1973
 1974
 1975
 1976
 1977
 1978
 1979
 1980
 1981
 1982
 1983
 1984
 1985
 1986
 1987
 1988
 1989
 1990
 1991
 1992
 1993
 1994
 1995
 1996
 1997
 1998
 1999
 2000
 2001
 2002
 2003
 2004
 2005
 2006
 2007
 2008
 2009
 2010
 2011
 2012
 2013
 2014
 2015
 2016
 2017
 2018
 2019
 2020
 2021
 2022
 2023
 2024
 2025
 2026
 2027
 2028
 2029
 2030
 2031
 2032
 2033
 2034
 2035
 2036
 2037
 2038
 2039
 2040
 2041
 2042
 2043
 2044
 2045
 2046
 2047
 2048
 2049
 2050

****Edna Frakes, 1910-**
****Glen Frakes,**
****Otta Bell Parsel, 1882-**
****James Leroy Parsel, 1880-**
****Helen Arlene, 1905-**
****Dorothy Bernice, 1908-**
 1944
****Donald Wayne, 1920-**
****Howell Leroy, 1922-**
****Helen Arline Kramer,**
 1905-
****Richard W. Kramer,**
 1907-
****Dorothy Bernice Beach,**
 1908-1944
****Earl E. Beach, 1909-**
****Donald Wayne Parsel,**
 1920-
****Cordelia Parsel,**
****Howell Leroy Parsel,**
 1922-
****Lois Evelyn Parsel, 1922-**

****Sarah Jane Hissong, 1838-**
 1906
****Daniel Hissong,**
*****Aquilla, 1874-1874**
*****Claire Dysert, 1875-**

*****Claire Dysert (Hissong),**
 Martin, 1875-
*****Selma May Martin (Mac-**
 key), 1879-1928
******Guy Mackey,**
******Pearl Mackey, 1908-**

*****Claire Dysert Martin,**
 1875-
*****Jennie May Martin, 1878-**

******Pearl Spayde, 1908-**
******Carl Spayde,**
******Wanetta,**
******Fonda,**
******Ruth Ann,**
******Vernadine,**

****Henry Martin, 1839-1820**

****Mattie Martin, 1844-1886**
*****Lottie, 1864-1893**
*****Cora, 1868-1887**

*****Lottie Lindorfer, 1864-**
 1893
*****Charles Lindorfer, 1865-**

****Henry Martin, 1839-1920**
****Almira Martin, 1842-1907**

****Henry Martin, 1839-1920**
****Anna Martin, 1876-**

****Stephen Alexander Mar-**
 tin, 1842-1924
****Margaret Martin, 1841-1915**

****Stephen Alexander Mar-**
 tin, 1842-1924
****Armindia (Ottinger) Mar-**
 tin, 1859-1934
*****Ida May Ottinger, 1885-**
 1942



THE TINKEY FAMILY IN 1878

James Tinkey 1843-1916 Margaret Martin Tinkey 1837-1888
 J. Calvin 1870- Nathan Elmer 1874- Edith 1876- Geo. W. 1859-





First Row at top from left to right—1, Albert Davey. 2, Floyd Swank 1888. 3, Delbert Statton Beal 1909-. 4 & 5, Melvin & Nora Miller, 6 Martha Thompson 1895-. 7, Dorothy Snyder. 8, Edwin Don Miller 1882-1939. 9, Emma Pearl Beal 1890. 10, Iona Randall 1900. 11, Leona Maxine Beal 1910. 12, Cora Miller 1882. 13, Harry Randall 1892. 14, Harry Randall, Jr. 1921.

Second Row— 15, Ruth Elaine Miller 1914. 16, Harry Leroy Swank 1911-1927. 17, Reba Ione Thompson 1913-. 18, Clay Dean Martin 1865-1940. 19, Gladys Lauretta Swank 1914-. 20, Ollie Mae Swank 1892-. 21, John Delbert Swank 1923-. 22, Levona Belle Swank 1912-. 23, Martha Rosalind Swank 1919-. 24, Elizabeth (Leedy) Martin 1858-1932. 25, Frances Snyder. 26, Lovina (Wolfe) Leedy 1838-1924. 27, Eileen Swank 1918-1931. 28, Hanna Leedy (Miller) 1861-1944. 29, Maurice Eldon Thompson 1917.

These 29 persons are all related to the Clay Dean Martin-Leedy-Tinke Family except the Snyders, but 7 are not related to the Tinkey Family, as follows: 1, Albert Davey, cousin to Elizabeth (Leedy) Martin; 4 and 5, Melvin and Nora Miller, parents of Edwin Don Miller; 7 and 25, Dorothy and Frances Snyder, friends of the Martin family; 26, Lovina (Wolfe) Leedy, second wife of Isaac Leedy and stepmother to Elizabeth (Leedy) Martin, 1858-1932; 28, Hannah (Leedy) Miller 1861-1944, sister of Elizabeth (Leedy) Martin 1858-1932. The above picture was taken about 1925.

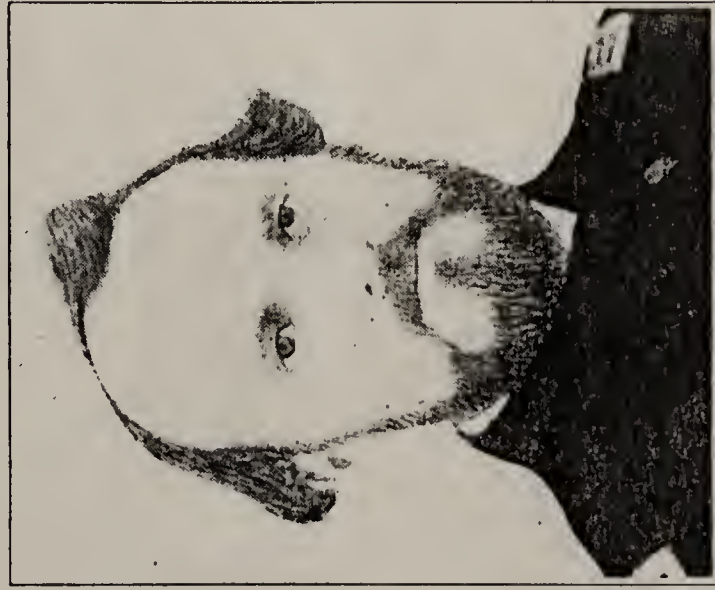

DAVID R. (DOC) MARTIN
Civil War Officer
Taken about 1900



THE IRWIN FAMILY

Willard 1921-, Ruby Pauline Williams 1923-, Charles Edgar 1932-, Jewel Rosaline 1899-, Wm. Edgar 1897-, Gertrude 1921-, Wayne 1919-.

Read from left to right. Taken about 1942.



Reading from right to left are the eldest to the youngest of the JAMES and MARGARET TINKEY Children. Taken in 1926.

Reading from left to right are all their children, grand children, husbands and wives. (See Record)

Top Row— Otta Parsel 1882 Mary Parsel 1879 Edith Beamer 1876 N. Elmer 1874 J. Calvin 1870 George W. 1869
 4th Row— J. L. Parsel 1880 W. B. Parsel 1875 Will Beamer 1875-1944 Annie Tinkey 1858-1943 Eda Tinkey 1862
 Russell Tinkey 1901 Lester Beamer 1904
 3rd Row— Elmer Parsel 1906-1942 Ruth Tinkey 1900 John Croy 1903-1937 Luree Croy 1903-1938 Leila Parsel Charles Parsel 1901 Dorothy Parsel 1908-1944
 Huron Tinkey 1899
 2nd Row— Fairy Fletcher 1894 Lawrence Fletcher 1893 Mable Beamer 1901 Helen Parsel 1905 Charles Beamer 1906 Myrtle Tinkey 1899
 Children on Laps— Margaret Fletcher 1923 William Fletcher 1922 Donald Parsel 1920 Howell Parsel 1922 James R. Tinkey 1920



ROGER LEROY TINKEY 1925
 Now an aviation gunner



MYRTLE ETTA TINKEY
 1875-1941



JAMES R. TINKEY 1920
 Now a photographer in the Pacific Islands

REPORT OF AN INTERESTING LETTER

In 1851 Adam and Elizabeth Harter wrote a letter from Grindstone Point, Dekalb County, Missouri, to Mrs. Harter's father, Frederick Tinkey, a pioneer resident of two miles east of Bellville, O., telling of their six children, naming each of them. Special effort has been made for several years to make contact with the Harter and Snyder families, with but little being accomplished.

The writer has read this most interesting letter which is now in the possession of Mr. Bernard Tinkey of Ashland, Ohio, but not having the letter before me I am telling some of its contents from a newspaper clipping that is in my possession and that is the way I listed the names of the children of Adam and Elizabeth Harter. The letter consists of a single sheet, folded and sealed with wax, there were no envelopes in those days and the recipient (Frederick Tinkey) was required to pay the postage of 12½ cents or more depending upon the distance traveled.

The Harters lived southwest of Perrysville, Ohio, before going west and the letter urged Father Tinkey to come to Missouri and make a big speculation by entering land before it was all taken. Said work cattle was 40 to 50 dollars, cows 10 dollars, pork \$3.00 per hundred, corn 75, potatoes 50, oats 25 cents a bushel. He built a Horse Mill on his 160 acres and that he paid \$600.00 for it and holds it now for \$10.00 an acre.

There is quite a difference between nearly 100 years ago and 1944, then in the horse and buggy days with a terrific speed of 10 miles per hour and a \$200,000,000 dollar National debt and a man worked from sun up to sun set for \$1.00 per day compared with now a speed of 90 miles per hour by Automobile but restricted to 35 by orders of the war board to conserve gas and tires or 200 miles per hour by airplane and a \$200,000,000,000 dollar National debt with wages at 8 to 15 dollars per day of 8 hours with time and one-half for overtime and double pay for Sunday and holidays. Work cattle or (oxen) are not quoted on the market as there are only a very few in existence. Cows \$80, pork today \$12 per hundred, corn \$1.20, wheat \$1.58, potatoes \$3.00 per cwt., oats 75, rye \$1.09, barley \$1.00, eggs 35 to 45 and butter 47 cents per pound. Then there was no war but now nearly the whole world is at war against the Axis which consists mostly of Germany, Italy, Japan pitted against Russia, Britain, China and the United States and the smaller countries. At first Germany took a lot of territory from Russia, France, Poland, etc, and Japan took a lot from Britain and the United States but as the matter stands at this writing the most of it has been won back with Italy out of the war. Rome has fallen and the Germans are being driven out of Italy, they are now about 90 miles north of Rome which was saved from bombardment and ruin. Russia is coming through Poland with a vast army and now close to Warsaw. Britain and the United States have crossed the channel with a huge army and are now firmly established on French soil and on their way to Berlin. Germany is being bombed night and day with thousands of bombs dropped from bombing planes causing much destruction and Germany is sending robot planes over London causing considerable damage but they are being destroyed by secret processes and the prediction is, that the war will end this fall with Germany and Japan losing the war. Then it will be an enormous plan to secure a lasting peace. Many people believe that this may be the war of Armageddon, if that is true, then it will end all wars, but if not true, then we may look for another war in 20 years. Let us hope and pray that there will be no more WAR. The most sad part of it is our ancestry was traced to Essen Germany which means the Tinkey's are compelled to fight their own relation.

Going back again to our Great-Great-Grandfather Frederick Tinkey, it does not appear from any record in our possession that he took the advice of the Harters, to go to Missouri and take up land and we judge that he was one of the Tinkeys that used his own mind and judgment in deciding such matters and that he believed in the motto "that a rolling stone does not gather any moss," or that, "better leave well enough alone" and stayed upon his farm along the Clearfork river. His farm join-

ed my father's farm to the east where all of us children were born and the old cemetery lay between the two farms. (See record) and picture in book.

Since writing the above there has been two political conventions held in Chicago. The Republicans nominating for president Thomas L. Dewey, governor of New York and for vice-president, our own governor of Ohio, John W. Bricker. The Democrats nominated for his fourth term of four years each for our president, Franklin D. Roosevelt. A precedent that has never been done in the history of our country, two terms previously being the limit. Now there will be a contest till election day in November. Senator Truman of Missouri has been nominated for Vice President. Whether by the old tried and experienced men or the new inexperienced men at the helm. Germany is having internal trouble with the fuhrer Adolph Hitler, threatened with assassination and ready to flee the country by airplane after killing some of his military officer enemies and leaving the country in revolt. Tojo of Japan has been removed from office and General McArthur is fast approaching Japan with his huge navy, General Eisenhower is making Germany retreat from France and Stalin from Russia and Poland. I am joining in the prediction that the main fighting will end before another Christmas.

A very interesting letter, written by Elizabeth (Martin) Leedy to her Brother Stephen Alexander Martin, (Uncle Alex as we called him) of Fredericktown and Lucerne, Ohio. Aunt Lib was 81 years old when she wrote this letter and only two years before she passed away. The writer has had it in his possession since 1921 and only recently located it among some old papers. It was very dim but have deciphered it as near correct as possible. Placing it in this work along with the letter of the Tinkey Family in order to show the younger generation how well such things are appreciated and treasured in our memory as we grow older.

Boise City, Oklahoma, February 25, 1917

Dear Brother and Sister:

I received your letter and was truly glad to hear from you. I am at Alpha's now in Oklahoma. Louie forwarded the letter to me. My health is not very good, thought I would come here a while to see if the change of climate would do me good, I came the 17th of November with Ira's, they moved here and they put up a two-roomed house and they are living in it a quarter of a mile from Alpha, he bought school land, 320 acres, will give some to the children Ira has his second wife, she was a widow with three children and he had three, they are all big but one girl, Ira's oldest son and her oldest daughter are married.

It will be 11 years next fall since Alpha came here, he entered 160 acres and bought 840. he makes money raising broom corn, maize and kaffir corn and some other corn when it is not too dry, he has such a good well of water, in 170 feet, can have the tank full all the time, a wind pump. We had no zero weather, had three or four little snows, had no rain, they want rain and snow now to get good crops, it is warm today, wind is blowing some.

Write again, I am so glad to hear from you, how is Henry getting along. I feel so lonely since Simon is gone, if he could only have stayed with me. They have to go 50 miles to get poles to make fence posts, have to pay for them and 50 and 60 to get lumber and coal, takes about four days to go and come, camp out when it is warm, sometimes get in a house when it is cold. What would Ohio people do if they had to do that? Some talk of railroad, if they get that they will be alright.

Alpha has about 50 head of cattle and 11 head of horses, he helps build houses for people, he has lots of work to do. They will have 10 miles to go to town, he has an auto to go in. This is a sandy country.

Louie's first wife is dead and they have one daughter 15 years old. He is married again, has a little boy, will be three years old next September. Aquilla. Louie's twin brother lives in Jacksonville, ILLINOIS, they have two daughters, Mary and Irma, they go to school all the time, Mary will be through her studies in about a year. Alpha has two girls, Alta and Dolly, such good girls, with them yet, I don't think they will be with them long.

Ira has a son and daughter by his first wife, Charley and Roselene. I wish I could see you and your wife, I was well acquainted with her mother. Betsy Lenley, she was such a good girl. I wish I could see all of Margaret's children. Write Again,

Your Loving Sister, Lib

**“PLOW SHARES INTO BULLETS”
“STORE WINDOWS BLOSSOM WITH SCRAP IRON”**

THUS: In Large Type, was the heading of an article in a News. Paper of Mt. Vernon, Ohio, in 1944 requesting people to bring in old scrap iron to be placed into the Mt. Vernon store windows, stating it was the NEW FALL STYLE THEME: Many people responded but the prize piece was an old 12 pound CANNON BALL, which had been in the possession of the MARTIN-TINKEY FAMILY for 80 years, George Tinkey, of Mt. Vernon after having it for 50 years, placed it in a shop window, where it was sent and aiming straight at the PATE of HITLER and HIRO-HITO.

I even SHUDDER as this is written, for I hate war, as war means “KILL” But Then: This war must be won and I am doing my bit to hasten the end. Praying for Victory and a lasting PEACE.

The History of the Cannon Ball was not printed in the news item which from my personal knowledge was picked up by our Uncle Henry Martin on the Gettysburg Battle Field in 1865 and brought to his home in Newark, Ohio, where it stayed for a time, then it started on another journey passing through the hands of the writer and George Tinkey who caused it to be sent across the ocean, but no doubt after it was changed into some other weapon of WAR.

The unusual thing about a Cannon Ball is that it is not like some People. It goes where it is sent, stays where it goes, travels day and night at a high speed, does not go straight, never talks back and always ready for duty.

While writing the above, the thought came to me that the Bible says something about war weapons being beating into plow shares. The above is reversing the Bible Doctrine, and with the help of the LORD, telling me to look in Isaiah I read the second chapter, the part of the 4th verse reads as follows: And they shall beat their Swords into Plow-Shares and their Spears into Pruning-Hooks: Nation shall not lift up Sword against Nation, Neither shall they learn war any more. This is much better reading for me than the News Item. Read the whole of the second chapter of Isaiah, for it will do you good.



NATHAN ELMER TINKEY 1874-
Taken in 1920

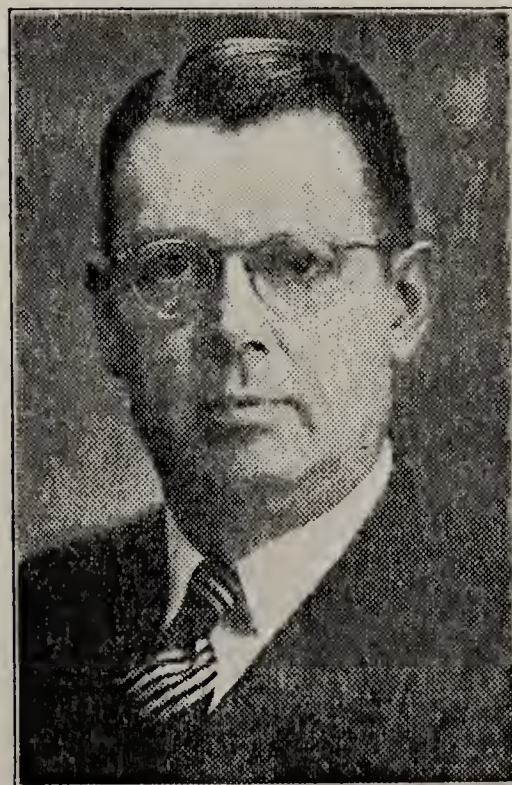

HURON CALVIN TINKEY 1899-
Taken in 1940

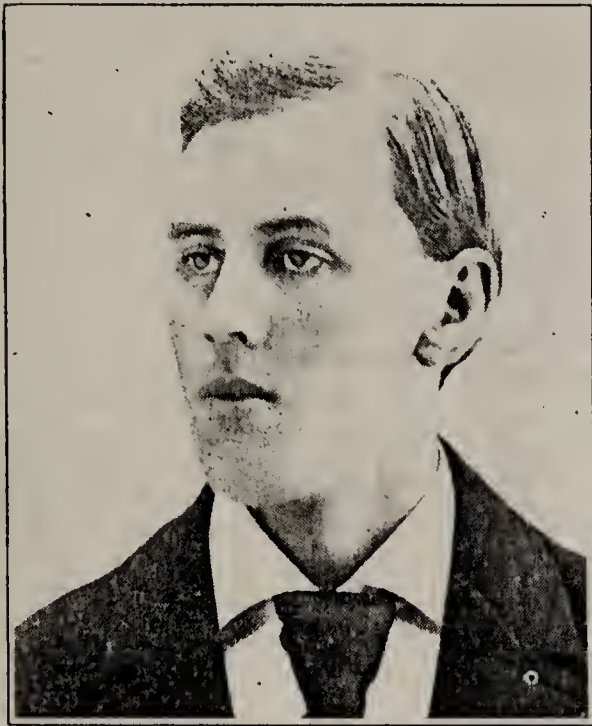

CLAIRE DYSERT (HISSONG) MARTIN
1875- Taken about 1905



MARY ELLEN (BARNES) LEEDY 1873-
Taken about 1940



VIOLA MAY LEEDY 1910-
Taken in August 1944



IRMA LEEDY 1905-
AQUILLA FRANKLIN LEEDY 1891-
MARY ELIZABETH LEEDY 1900-
Taken in 1939



WALTER W. WILSON
1917



WALTER W. WILSON
1917



WALTER W. WILSON
1917



WALTER W. WILSON
1917



GENE LEEDY 1927- ELSIE MARIE LEEDY 1921-
 CHARLES CALVERT LEEDY 1899-
 RUTH LEEDY 1899-
 Taken in 1944



HERBERT BARTON LEEDY 1914-
 U. S. Navy S-K-D-I-C. Taken in 1940,



1, Harold B. Dixon 1884-, 2, Howard F. Dixon 1884-, 3,
 Alta Mae Dixon 1892-, 4, Minnie V. Leedy 1868-,
 5, Vernon Leedy Dixon 1918-, 6, Velma Dixon Trembly
 1921. Taken Dec. 25, 1943.



Grandfather John Martin was a Blacksmith, also George W. Tinkey
 Taken in 1905



MARGARET JEAN FLETCHER
1923
Graduate of Grove City, Pa. College,
Taken in 1944



RUSSELL and RUTH TINKEY
1901 1900
Taken in 1943

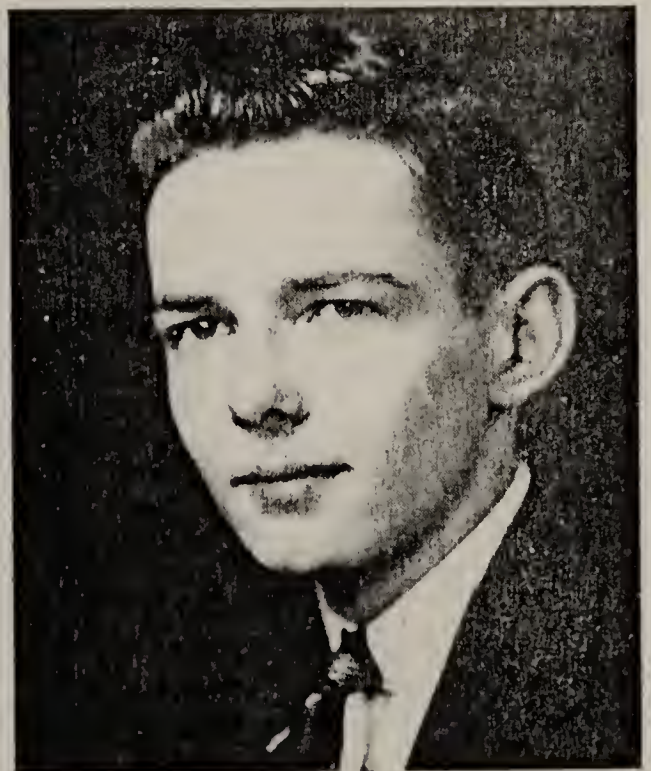

WILLIAM WARREN FLETCHER 1922
Graduate of Tiffin, Ohio, College
Taken in 1942. Now an aviation bombardier



MISS MARY ANN HENRY
 and
 JAMES M. HENRY



DR. JAMES M. HENRY, M.D.
 and
 MISS MARY ANN HENRY



MISS MARY ANN HENRY
 and
 DR. JAMES M. HENRY, M.D.

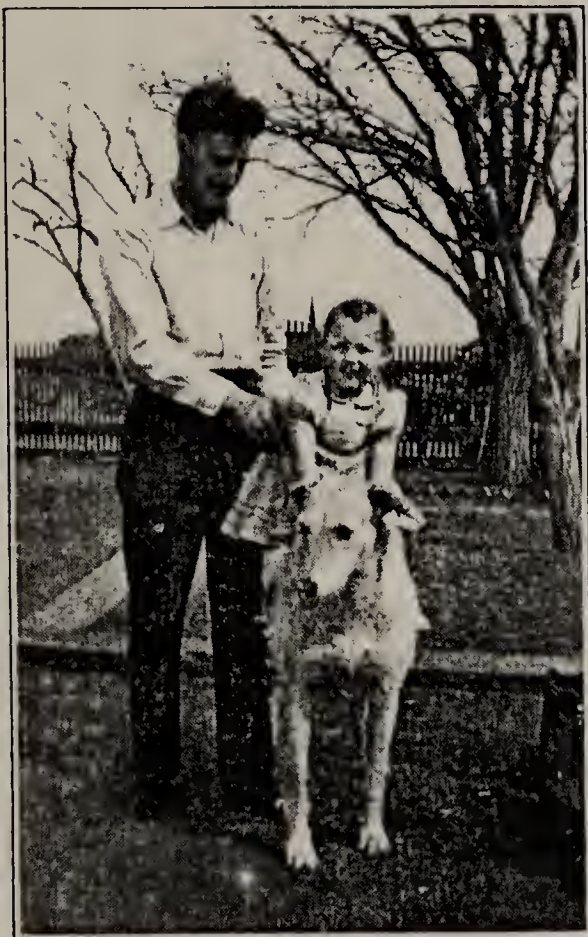

JOSEPH HATHAWAY
ROSE LEE HATHAWAY 1939-
Taken in 1942



LESTER TREMBLY 1921-
Taken in Fort Lewis, Wash., Jan. 1943

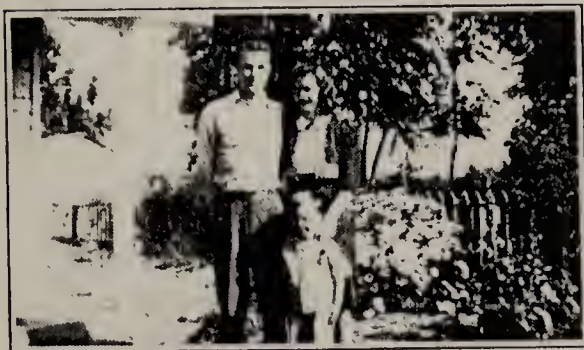

WAYNE IRWIN 1919-
GERTRUDE IRWIN 1921
MICHAEL WAYNE IRWIN 1940
Taken in 1944.



ROSA LEE HATHAWAY 1939-
JUDITH MARIE HATHAWAY 1942-
Taken about 1943

BE KIND TO FATHER

Dear child, be kind to father,
 For he's been kind to you;
 He's sought to lead you safely
 Your life's brief pathway through.
 He's cared for you and loved you,
 He's tried to save you pain,
 And given kindly counsel—
 I hope not all in vain.
 He wants to see you happy,
 He wants you to be true;
 His hopes and pride are centered,
 Believe it, child, in you.

How much of joy and comfort
 Is in your power to give
 This faithful, loving father,
 If rightfully you live.
 Be manly, true, and honest
 In everything that's done;
 And show him that his counsel
 Is treasured by his kin:
 Be kind when old age sprinkles
 Its snowflakes in his hair,
 And make his last days happy,
 With loving words and care.

REMEMBER MOTHER

Yes, remember mother. There is no other love so constant, so self sacrificing, so enduring as a mother's love. She it was who first imprinted the kiss of love and affection upon the baby cheek; she it was who guided your childish steps and chose the smoothest paths; she it was who listened to your meaningless, childish prattle and wove it into language; she it was who hushed you to sleep with softest lullaby, and she it was who taught you "Now I lay me down to sleep," the sweetest prayer of lisping infancy; she it was who, when the lamp of reason first dawned on the mind, guided you into virtue's paths, and bade you shun the thousand pitfalls which lead to moral wreck and ruin; she it was who, when you entered life's arena to battle with the busy, contending throng, placed her hand upon your head and prayed heaven to bless and keep her darling child, bade you God speed, and 'mid sighs and tears asked that home and mother might not be forgotten. The prayer of infancy, of childhood, of youth, it with you yet, and wherever you may go, whatever fate may befall you, the mother love is as fervent as in the long, long ago. The eye may be dimmed, the hair may be silvered, the form may be tottering—all prophetic that the end is near, but the lamp of love still burns as brightly as when first she clasped you to her bosom—her darling babe. Yes, remember mother.

This is Sunday, Nov. 5, 1944 and this is the last paragraph that will be written as the manuscript will be ready for the printer tomorrow and to be openly frank with all my kinsfolk it is the last that will be written by me, for it is too much of a task for a man in his 75th year that has been badly crippled by being kicked around by two automobiles and in the hospital twice for major operations to sit and write by the hour on a typewriter, and have to use the "hunt and peck" system and be a year in making up the copy for the printer. Thought several times of giving up the work, in fact offered it to others but none wanted the JOB . . . was very anxious in ending the work before passing over the river Jordan and very thankful to the Good LORD for sparing my life and giving me strength to finish the task. Hope it will be appreciated and that we will all meet in the sweet bye and bye.

FAREWELL, FARE-THEE-WELL

J. CALVIN TINKEY

P. S.—The election is over and Franklin Delano Roosevelt elected president for his fourth term with 452 electoral votes.

ACKNOWLEDGEMENTS

The THANKS of the compiler and Author and the GRATITUDE of all our kinsfolks, for the valuable assistance rendered in the collection of the data and other splendid cooperation is hereby given to the following named persons.

Miss Viola Leedy, Boise City, Oklahoma.

Mrs. Alta Lenora Dixon, Boise City, Oklahoma.

Mr. Charles Calvert Leedy, Crescent, Oklahoma.

Mrs. Ellen Gavena Leedy, 1337 W. Lafayette Ave., Jacksonville, Ill.

Mr. Aquilla Franklin Leedy, Avalon Apts. No. 11, 915 Dana Ave, Cin., 29, O.

Mr. Lucian Gay Leedy, Eldorado Springs, Missouri.

Mr. Claire Dysert Martin, Park Street, Willard, O.

Mrs. Minerva Martin, South Main St., Fredericktown, O.

Mrs. Cora Alverda (Martin) Miller, R. F. D. Butler, O.

Mrs. Ollie May (Martin) Swank, R. F. D. Fredericktown, Ohio.

George and Nathan Elmer Tinkey, Mt. Vernon, O.

Mrs. Jewell Rosaline Irwin, Soledad, California.

Most Truly and Very Respectfully Submitted,

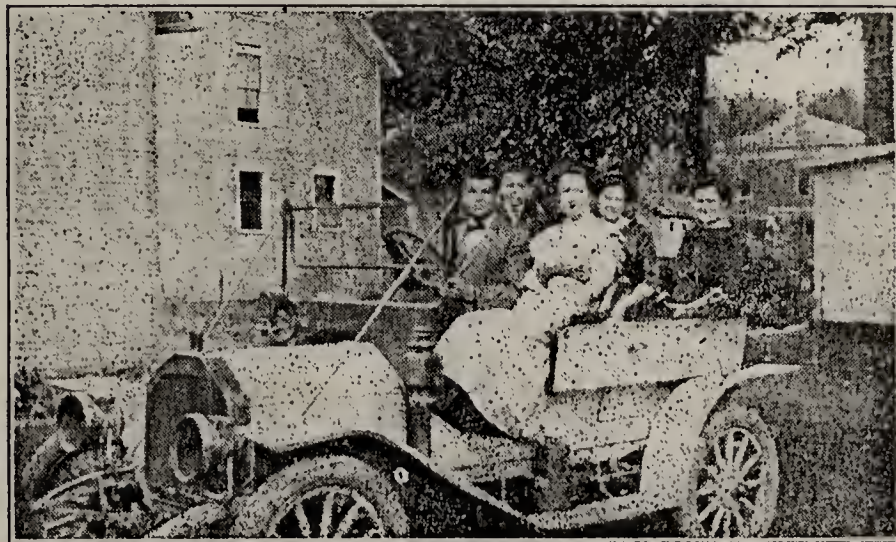

Yes, you guessed it. That is me at the wheel, with my daughter at my left and my son at my back. My first wife, Margaret, rear seat to the left, and to her right her sister Jennie, who is now the wife of Claire Dysert Martin (See record).

Taken in 1913 just after a recreation trip for the family. Dad was never too tired to take a little spin of "steen" miles or so, but—how time has changed things since "way back when!"

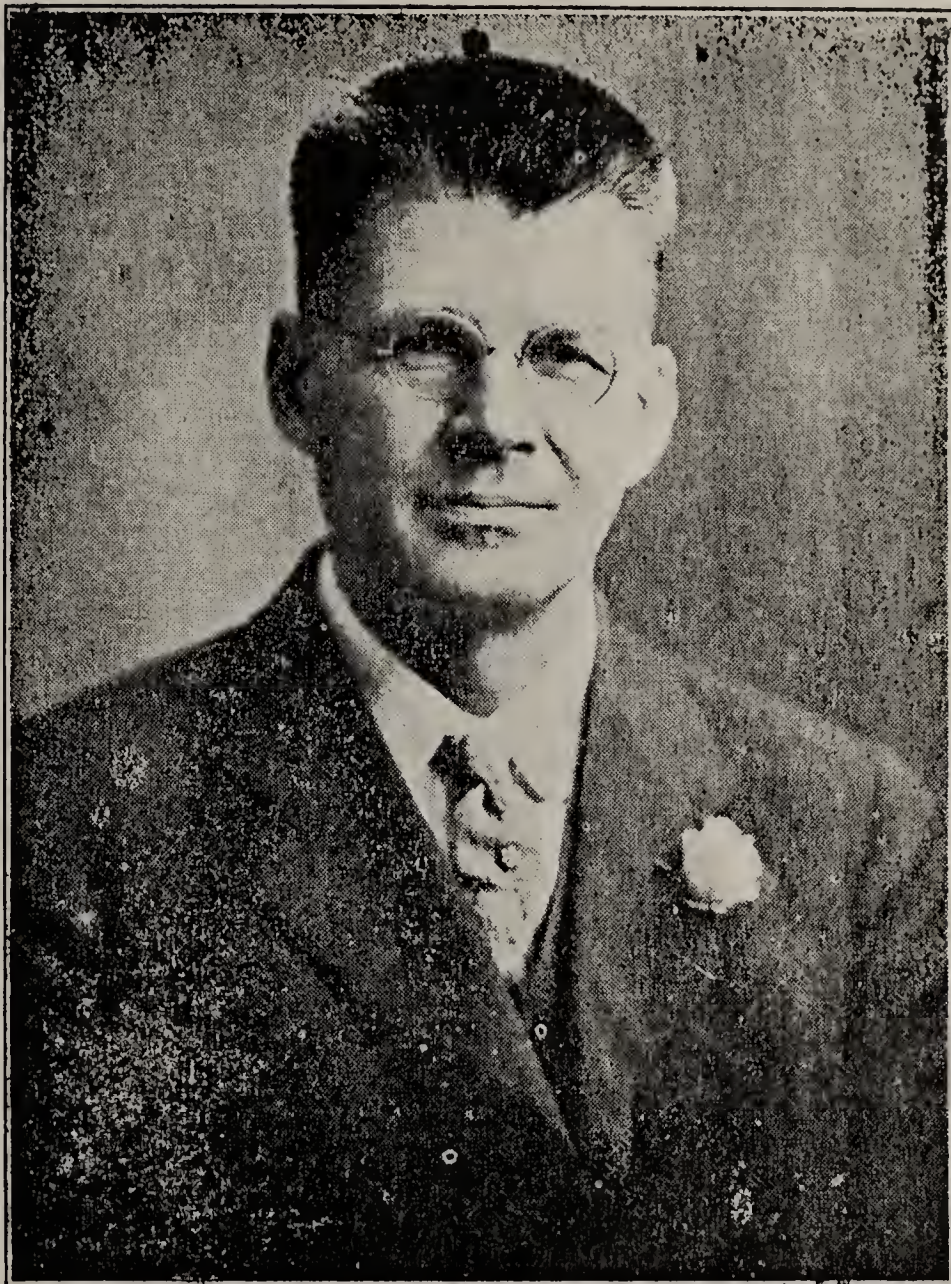

J. CALVIN TINKEY 1870-
Taken in 1936



THREE LEEDY BROTHERS
Ira Calvert 1865- Lucian Gay 1873-
Aquilla Garber 1873-1941
Taken about 1939



Aquilla Franklin Leedy 1891-
Aquilla Garber Leedy 1873-1941
Gladys M. Leedy 1886-
Ellen Gavena Leedy 1869
Taken Dec. 24, 1939



JAMES WILSON
 1911



THE WILSONS
 1911

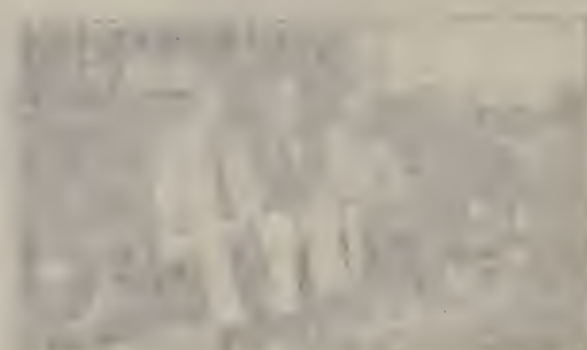

THE WILSONS
 1911

SUPPLEMENT TO THE TINKEY AND MARTIN BOOKS OF 1944

MISCELLANEOUS REPORTS PERTAINING TO
THE TINKEY AND MARTIN FAMILIES

By J. Calvin Tinkey, Mt. Vernon, Ohio, August, 1945

The terrible World War No. 2 has ended with the unconditional surrender of Italy, Germany and Japan. Mussolini of Italy is dead. Hitler of Germany has mysteriously disappeared. Hirohito of Japan agreed to allied terms, but is stalling and Gen. Douglas McArthur, the commander-in-Chief has commanded quick action henceforth in signing the agreement and complying!

Franklin Delano Roosevelt died suddenly and was succeeded by Harry S. Truman as president of the United States. Winston Churchill lost out on the election and was succeeded by Clement Atlee as Prime Minister of England. Joseph Stalin, Premier of Russia, entered the war against Japan recently and is now fighting in Manchuria. The combined effort of Generals Eisenhower, McArthur, Admiral Nimitz and others, with their loyal forces, and with the terrible atomic bomb, brought the enemy under control. God has granted U.S.A. victory in answer to our prayers. We should keep on praying for a lasting peace so that we will have a better world in which to live.



THE IRWIN FAMILY

Willard 1922- Ruby Pauline Williams 1924- Charles Edgar 1932
Jewell Rosaline 1899- Wm. Edgar 1894- Gertrude 1921 Wayne 1920-

Read from left to right. Taken about 1942



CHARITY MARTIN 1812-1891



VIOLA MAY LEEDY 1910
Taken in 1944

2027426



THE TINKEY FAMILY IN 1878
 James Tinkey 1843-1916 Margaret Martin Tinkey 1837-1888
 J. Calvin 1870- Nathan Elmer 1874 Edith 1876- Geo. W. 1869-

The following corrections and additions will, when placed in your books, give you a complete record of the Tinkey and Martin families as far as it is known to date. I recommend that someone other than the writer be appointed to write the record in this manner each year. Each person having a book and all should have one as far as the supply will reach, and make an entry of all items of special interest, such as births, marriages and deaths. Corrections in Tinkey Book 2

Page 7

Insertion: Change dates of Mary Willis, 1832-1891
Change name Brambill to Bramhill.

Page 9

****Janet Louise Smith, 1919-
****William Smith,

Page 10

****Roy L. Frederick, 1389-
****Ethel J. Frederick, 1898-
****Myrtle Elaine, 1919-1919
****Ethel Louise, 1920-
****Francis Eugene, 1926-
****Richard Allen, 1935-1935
****Phyllis Ann, 1937-

****Francis Eugene Frederick, 1926-
****Alma Frederick, 1926-

****Margaret L. Rogers, 1918-
****George Rogers
****Anita, 1939-
****Mary Ellen, 1942-

****Gladys M. Schwab, 1926-
****Edward Schwab, 1925-
****Nancy, 1944-

Page 11

****Eva, wife of William Hough
****Gertrude, wife of Coy Hough

****Virgil Cox, 1907-
****Ledonna Cox, 1908-
****Vinol Cox, 1910-
****Leola Cox, 1909-

****Clyde Cox, 1901-
****Alvina Blanche Cox, 1911-

****Esther Marie, 1928-
****Robert, 1929-1932
****Darld Ray, 1932-
****Donald Dean, 1934-
****Marvin Gene, 1936-
****Arnold Clyde, 1943-

****Dessie Ditter, 1904-
****Arthur Ditter, 1901-

***Otis W. Gurney, 1866-1910
***Lovina Belle Gurney 1867-1936

****Guy R., 1889-
****Ray F., 1890-
****Bonnie Fay, 1893-1928
****Ethel M., 1895-
****Hazel, 1897-1934
****Mabel, 1902-
****Dale W., 1908-

****Guy R. Gurney, 1889-
****Edna M. Gurney, 1890-
****Edith, 1910-
****George O., 1912-
****Walter R., 1915-1942
****Inez I., 1918-
****Alice Marie, 1922-
****Doris, 1925-
****Lloyd,

****Edith Myers, 1910-
****Ernest Myers,
****Duane Leroy, 1944-

****George O. Gurney, 1912-
****Violet Gurney,
****Janet, 1938-
****Jennis Lee, 1944-

****Walter R. Gurney, 1915-1942
****Clara Gurney,
****Betty, 1938-

****Inez Shoup, 1918-
****Donald Shoup,
****Lyle Dean,

****Alice Marie Eitle, 1922-
****Luaren Eitle,
****Jerrold Walter, 1944-
****Doris Hamilton, 1925-
****Russell Hamilton,

****Ray F. Gurney, 1890-
****Addie B. Gurney, 1892-
****Leona P., 1918-
****Donald, 1930-

****Leona Pagel, 1918-
****Harry Pagel, 1916-
****Lois Jean, 1939
****Patricia Ann, 1943-

****Ethel M. Smith, 1895-
****William Smith,

****Hazel Wyant, 1897-1934
****Ross W. Wyant, 1884-
****Cleo F., 1918-
****William Ross, 1924-
****Joyce Irene, 1935-

****Cleo F. Boetcher, 1918-
****Robert Boetcher, 1916-
****Nancy, 1939-
****Robert, 1941-
****Paul, 1943-
****Betty Jean, 1944-

****William Ross Wyant, 1924-

****Doris Wyant, 1928-
****Bonnie Jean, 1945-

****Mabel Gira, 1902-
****Monroe Gira, 1896-
****Veneita, 1920-

****Mabel Armentrout, 1902-
****William Armentrout, 1894-

****Dale W. Gurney, 1908-
****Cleta Gurney,
****Deloris, 1932-

***Ella Williams, 1898-1930
***Portus G. Williams, 1862-1945
****Mearle A., 1893-

Do not have corrections of Mearle's family but think children are married.

Page 12

****Born to Earl and Anna Kilgore

****Gary, (Twins), 1945-
****Larry,

****Lee Earl Kilgore, 1880-1945

****Cora Almeda Kilgore, 1880-

****Effie Rosella Banks, 1897-

****Clarence Earl Banks, 1898-

Others the same except
****William Wesley Black, 1906-

****William, 1940-
****Thomas Lee, 1943-

****Fred Monroe Kilgore, 1884-

****Artie Kilgore, 1882-1932
****Florence Shuler, 1902-

****Donald Shuler, 1905-
****Ledella May, 1917-

****Charles Dale, 1918-1945

****Charles Dale Kilgore, 1918-1945

****Lottie Kilgore, 1919-
****Juanita, 1938-

****Lawrence, 1939-
****Patricia Ann, 1942-

****Roger Lee, 1943-

Page 13

Born to Ruth and Lewis Robinson

****Alice Ann, 1944-

Born to Ida and Clyde Smith

****Judith Laurant, 1945-

***Mary Ellen Tinkey Shaler Hillhouse, change date of birth to 1865.

Page 14

Born to Russell and Helen Tinkey,

****Margaret Ellen, 1945-

***Frank L. Tinkey 1873-1940
 ***Levia Tinkey, 1876-1942
 ****May, 1896-
 ****Leila, 1898-1917
 ****Infant, 1900-1900
 ****May Henry, 1896-
 ****Laverne Henry, 1895-
 ****Mary Jean, 1918-
 ****Robert Lee, 1922-
 ****Mary Jean Lambert, 1918-
 ****John Wallace Lambert, 1915-
 ****Margaret Wallace, 1944-
 ****Robert Lee Henry, 1922-
 ****Patricia Helen Henry, 1922-
 ***Edward Monroe Tinkey, 1880-
 ***Bertha Tinkey, 1881-
 ****Juanita Pearl, 1902-
 ****Guy Ellsworth, 1904-
 ****Forrest, 1906-
 ****Frieda Marie, 1908-
 ****Juanita Pearl Hedges, 1902-
 ****James Harold Hedges, 1895-
 ****Harold Eugene, 1917-
 ****Eleanor Elaine, 1920-
 ****Leverne Edward, 1928-
 ****Guy Ellsworth Tinkey, 1904-
 ****Martha Helen Tinkey, 1910-
 ****Nancy Lee, 1941-
 ****Janet Guyleen, 1944-
 ****Edward Allen, 1945-
 ****Forrest Tinkey, 1906-
 ****Flossie Marie Tinkey, 1907-
 ****Frieda Marie Wise, 1908-
 ****William Franklin Wise, 1904-
 ****William John, 1926-
 ****Eugene Edward, 1928
 Change Jennie to Jeane Beamer, 1936-
 Page 14; Charles Parsel 1st wife "Leila."
 ****Charles Parsel, 1901-
 ****Marie Parsel,
 Page 15 son of Dorothy and Earl Beach
 ****Teddy, 1938-
 Change wife of Donald Parsel, Gladys to "Cordelia"
 ****Wayne Roy,
 Page 22 Change "Karl" to "Marlow."

Vital Statistics for a few years of some not previously reported or listed.

TINKEY FAMILY BIRTHS

To Dorothy and Paul Bischoff
 ****Shirley Ann, 1944-
 To Alice and Lauren Eitle,
 ****Jerold Walter, 1944-
 To Leon and Harry Pagel,
 ****Patricia Ann,
 To Cleo and Robert Boetcher,
 ****Paul, 1943-
 ****Betty Jean, 1944-
 To William and Doris Wyant,
 ****Donnie Jean, 1945-
 To Earl and Anna Kilgore,
 ****Gary, (Twins), 1945-
 ****Larry, 1945-
 To Margaret and George Rogers,
 ****Anita, 1939-
 ****Mary Ellen, 1942-
 To Gladys and Edward Schwab,
 ****Nancy, 1944-
 To Edith and Ernest Myers,
 ****Duane Leroy, 1944-
 To George O. and Violet Gurney,
 ****Jennis Lee, 1943-
 To Florence and William Black,
 ****Thomas Lee, 1943-
 To Charles and Lottie Kilgore,
 ****Patricia Ann, 1942-
 ****Roger Lee, 1943-
 To Ruth and Lewis Robinson,
 ****Alice Ann, 1944-
 To Ida and Clyde Smith,
 ****Judith Luran, 1945-
 To Russell and Helen Tinkey,
 ****Margaret Ellen, 1945-
 To Donald and Cordelia Parsel,
 ****Wayne Roy, 1944-

**MARRIAGES
TINKEY FAMILY**

****Janet Louise Smith, 1919-
 ****William Smith,
 ****Margaret Rogers, 1918-
 ****George Rogers,
 ****Virgil Cox, 1907-
 ****Ledonna Cox, 1909-

****Vinol Cox, 1910-
 ****Leola Cox, 1909-
 ****Alice Marie Eitle, 1922-
 ****Lauran Eitle,
 ****William Wyant, 1927-
 ****Doris Wyant, 1928-
 ****Mary Jean Lambert, 1918-
 ****John Wallace Lambert, 1915- In 1940
 ****Robert Lee Henry, 1922-
 ****Patricia Helen Henry, 1922- In 1944
 ****Donald Wayne Parsel, 1920-
 ****Cordelia Parsel,
 ****Howell Leroy Parsel, 1922-
 ****Lois Evelyn Parsel, 1922-
 ****Charles Parsel, 1901-
 ****Marie Parsel,

The Parsel's are members of Tinkey and Martin families.

TINKEY FAMILY DEATHS

**William Jason Tinkey, 1851-1945
 ****Emma Tinkey, 1867-1944
 ****Rile Gregor, -1943
 ***David Thomas, 1864-1945
 ****Maude Stewart, -1944
 ***Anna Allen, 1867-1943
 ***Thomas Allen, 1862-1944
 ****Verda M. Lindsey, 1896-1942
 ***Annie Cox, 1860-1940
 ****Bessie Cox, 1885-1940
 ****Fred Cox, 1878-1944
 ****Everet Cox, 1879-1935
 ****Walter R. Gurney, 1915-1942
 ****Hazel Wyant, 1897-1934
 ***Portus G. Williams, 1862-1945
 ***Sherman Walker, 1866-
 ****Artie Kilgore, 1882-1932
 ****Frank Orville Kilgore, 1877-1945
 ****Lee Earl Kilgore, 1880-1945
 ****Charles Dale Kilgore, 1918-1945
 ***Edwin F. Hillhouse, 1858-1942
 ***Grace Edna Komrosky, 1878-1941
 ***Lutensie Edith Traxler, 1880-1940
 ***Anna Belle Baughman, 1868-1943
 ***Frank L. Tinkey, 1873-1940
 ***Levia Tinkey, 1876-1942
 ***Myrtle Etta Tinkey, 1941

1875-

VITAL STATISTICS OF
MARTIN FAMILY

BIRTHS

- ****Donald and Cordelia Parsel,
 - ****Wayne Roy, 1944-
- Member of Martin and Tinkey families.

MARRIAGES

- ****Donald Wayne Parsel, 1920-
- ****Cordelia Parsel,
- ****Howell Leroy Parsel, 1922-
- ****Lois Evelyn Parsel, 1922-
- ****Charles Parsel, 1901-
- ****Marie Parsel,

The Parsels are members of Martin and Tinkey families.

DEATHS

- ***Laura Loretta Curry, 1861-1938
- ***William Icam Garrett, 1880-1940
- ****W. Mark Garrett Jr., 1924-1945
- ****Margaret Curry,
- ***Clay Dean Martin, 1855-1940
- ****Edwin Don Miller, 1888-1939
- ****Elmer W. Thompson, 1894-1941
- ***Aquilla Garber Leedy, 1873-1941
- *****Donna Kay Beisley, -Dead
- ****(Ora Odessa Reaves, Nee (Curry), 1890-1908
- ***Myrtle Etta Tinkey, 1875-1941
- ***Annie V. Tinkey, 1858-1943
- ***William A. Beamer, 1875-1944
- ****Elmer Parsel, 1906-1942
- ****Dorothy Bernice Beach, 1908-1944

The last five are members of the Martin and Tinkey families.

- ****Bessie Mae Baker, 1891-1943
- ***C. L. Hendrickson, 1851-1940
- ***Mary Hickman, 1856-1940
- ****Mabel Hickman, 1891-1944
- ***Mattie Florence Willis, 1865-1940
- ***Frederick Lincoln Houston, 1868-1938
- ***John Ellwood Houston, 1869-1939
- ***Charles Edgar Millington, 1873-1938
- ***Nettie Myrtle Millington, 1881-1936
- ***Charles Burwell Eyman, 1868-1939
- ****Earl C. Bell, 1882-1940
- ***Mary Elizabeth Winnett, 1856-1938
- ****Clyde Winnett, 1884-1938
- ***Annie V. Tinkey, 1858-1943
- ***William A. Beamer, 1875-1944
- ****Elmer Parsel, 1906-1942
- ****Dorothy Bernice Beach, 1908-1944
- ****Cecil Garrett,
- ****Hallie Garrett,
- ****Neva,
- ****Marvin,
- ****Margaret Beisley,
- ****Delmer Beisley,
- ****Norma,
- ****Melba,
- ****Marjorie,
- ****Donna Kay, Dead
- ****Deaila Steward,
- ****Levear Steward,
- ****Heairl Dean,
- ****Juanita Smith, 1921-
- ****Emory Smith, 1917-
- ****Edward Icam, 1939-
- ****Evelyn Shuttan,, Nee (Garrett)
- ****Frank Shuttan,
- ****Naydean,
- ****Ronny,
- ****John Edgar Curry, 1887-
- ****Mamie Curry,
- ****Margaret, Deceased

The last five are members of the Tinkey and Martin families.

(Corrections in Martin book,

Page 7

- ***Laura Loretta Curry, 1861-1938
- ***Sterling Price Curry, 1861-1928
- ****Bertha, 1881-
- ****John Edgar, 1887-
- ****Mattie E., 1888-1890
- ****Ora Odessa, 1890-1908
- ****Infant, 1893-1893
- ****John Edgar Curry, 1887-
- ****Mable Curry,
- ****Pauline,
- ****John Jr.
- ****Ora Odessa (Curry) Reaves, 1890-1908
- ****Edgar E. Reaves,
- ****Sterling Elien, 1908-

- ****Bertha Garrett, 1881-
- ****William Icam Garrett, 1880-1940
- ****William Mark Sr.,
- ****Clay Dean,
- ****Cecil,
- ****Margaret,
- ****Deaila,
- ****Juanita, 1921-
- ****Evelyn,
- ****Sterling Elien Reaves, (Curry), 1908-
- ****Elsie Mae Reaves, 1910-
- ****Rex Dean, 1931-
- ****Nancy Jean, 1939-

Page 8

- ****Edgar Irwin, 1894-
- ****Wayne, 1920-
- ****Willard, 1922-
- ****Ruby Pauline, 1924-
- ****Lester Beamer daughter "Jeane" instead of Jenne.
- ****William Mark Garrett Sr.,
- ****Orpha Garrett,
- ****William Mark Jr., 1924-1945, killed at Henry Field, Ga.
- ****Teddy, 1938-

Page 9, Dorothy and Earl Beach son

- ****Glay Dean Garrett,
- ****Cecile Garrett,
- ****Wilber,
- ****Jerry,

Page 11 picture taken in 1924 instead of 1925.

Page 11, Change dates in Irwin family as on page 8.

BOOK ACCOUNT

This will inform you that the Tinkey Book of my fathers ancestry of 1922 and the Supplement of 1944, containing 51 pages, with 37 photographs of 260 people and the Martin Book of my mothers ancestry of 1944 with 23 pages containing 35 photographs of 134 people are books that many people, even though they are not of the kinship will wish they owned as the years go by, especially after the supply is gone, when no more can be had, unless some one prints another revision. I desire to end this work and close my books before I close my eyes for the last time. Your cooperation is very much desired.

The book account on August 1st, 1945, is as follows:

Tinkey Books on hand November 1st, 1944, (books of 1922, known as number one, and of 1944, as number two.)

TINKEY BOOKS

	Book No. 1	Book No. 2
On hand	42	300
Sold	8	93
Given away	15	36
On consignment	11	119
To insert in the 1922 books		42
August 1st, 1945 on hand	8	10
Totals	42	300
Summary—		
8 No. 1 Books sold at \$2.00		\$16.00
93 No. 2 Books sold at 50c		46.50
Total		\$62.50
First cost—		
42 No. 1 Books \$1.50		\$ 63.00
300 No. 2 Books at 65c		195.00
Total		\$258.00
To balance account—		
Credit Books		\$ 44.00
One half of engravings		29.82
To J. C. Tinkey account		\$ 73.82
Total Books sold62.50
		\$136.32
Balance due		\$121.68

MARTIN BOOKS

On hand	125
Sold	45
Given away	37
On consignment	30
On hand	13
Total	125
Summary—	
45 Books sold at \$2.00	\$90.00
First Cost—	
125 Books at \$2.00	\$250.00
To balance account—	
Credit Books	\$ 70.00
One half of engravings	34.98
To J. C. Tinkey account	104.98
Total Books sold	90.00
	\$194.98
Balance due	\$ 55.02

When all the books on consignment and now on hand and the engravings are sold, at one-half price, there will be enough money to settle the book account. This and other printing and postage is extra expense.

Engravings yet for sale at one-half price—	
James Tinkey group of 35	\$10.65
Noah and Elizabeth	
Tinkey, \$4.83 each	9.66
The Cox family of 13	5.50
The Kilgore family	5.50
The Tinkey Brothers and Sisters	5.00
Mary Gamble	4.00
4 others each \$4.83	19.32
Total	\$59.63

Of the 51 given away the majority were given by me which included the libraries at Pittsburg and Greensburg, Pa., the Florida Southern College of Lakeland, Florida, Mt. Vernon, Norwalk, Cleveland, Columbus and Cincinnati,

Ohio. Have receipts of all books given libraries and they appreciate them very much.

Of the 37 given away the majority were given by me and to the same places as the Tinkey books.

Engravings yet for sale at one-half price—	
Clay Dean Martin group	\$10.65
Irwin group of 7	6.50
Dixon group of 6	6.50
James Tinkey group of 6	6.50
C. Leedy group of 4	5.50
3 Leedy brothers	5.00
W. Irwin of 3	5.00
Hathaways	5.00
4 Others each \$4.83	19.32
Total	\$69.97



J. CALVIN TINKEY 1870-

Taken in 1936



Yes, you guessed right—way back in 1913, with Fairy, Russell, Maggie and her sister Jennie



Grandfather John Martin was a blacksmith, also Geo. W. Tinkey. See him and his helper leaning on the broom handles.

Now who will volunteer to supply books to the libraries at Wooster, Ashland, Mansfield, Ohio, Warsaw, Ind., Washington, Pa., Jacksonville, Ill., Nevada, MoBoise City, Oklahomaz, or any other place that you may desire. Will keep a record of all and by whom supplied, the reunion should assist with this distribution. Any person supplying a Tinkey or Martin book I will supply a Tinkey or Martin book with their gift. The Tinkey, Martin families are closely connected with the large Leedy families who might appreciate a book. My Aunt Elizabeth Martin married Simon Leedy and Elizabeth Leedy married Clay Dean Martin and both raised large families.

Some persons are not disposing of their assignment of books in both families and are returning them to me and others are disposing of their allotment and sending for more which shows a fine spirit of cooperation. As I look at the proposition, the books were requested by members of both families and even voted for at three of the Tinkey reunions, it now seems to me that after I have done about my share or even more in paying all expenses of composition, paper, printing, postage, making of the engravings, which was a large item of expense and many miles traveling by automobile, gathering data, doing the compiling and proof-reading and donating many books as shown by the report, and even if all the rest of the books are sold and the engravings bought as outlined, I will have to stand a further loss or expense than already shown in the report. The books really should have been priced above the actual cost. perhaps twice the price quoted, then if all were not sold, it would have nearly paid the first cost that I have paid out of my own pocket.

I know of children that want the books for they have told me so, even saying that when they got the money they would buy a book, their parents could do no finer thing than to make a Christmas present of the books, I know of parents buying bric-a-brac and other dirt catchers and giving to their children for Christmas to hang upon the wall, when with that should go a Tinkey or Martin book that they will appreciate more and more as the years come and go and they will help to mold the family ties.

Four persons, after having seen the amount of work required and the expense involved, have made donations to the book fund in addition to books bought, saying for me to give them to libraries or to any person saying, "They desire a book but unable to pay at this time." This plan has been done and will continue to be done as long as the supply lasts. State or write me your request to 109 E. Ohio Ave., Mt. Vernon, Ohio.

REPORT OF THE OLD TINKEY CEMETERY

A suggestion was made in the Tinkey supplement on page 22 to have a committee investigate the old Tinkey cemetery one-half way between Butler and Bellville, Ohio. About June, 1945, Mr. Ed Tinkey, president of the Tinkey reunion, appointed J. C. Tinkey, Frank Baughman and Nettie Sheets on said committee, and as chairman I am reporting for the committee as follows: After due consideration, we decided, because of some legal matters not to recommend the abandonment of the cemetery but to cooperate with the Jefferson Township trustees whose legal duty it is to take care of the cemetery in a proper manner, as it is upon the county auditor's record at Mansfield, Ohio, as being transferred to the Richland county, Jefferson township trustees. The cemetery has not been upon the county engineers or recorders map all these years and the engineer is placing it upon the new map now being made. We did find a plat of a Frederick Tinkey cemetery among the plats of county cemeteries, which records it contains 48-100 of an acre in Jefferson township but no deed or other paper could be found establishing this cemetery and it has been legally decided that none was necessary, however a record of deed was found conveying a portion of this cemetery from Frederick Tinkey to the Mohican or Lutheran church and the foundation marks 20x36 ft. can be seen to this day where the church once stood more than 70 years ago. There is no legal doubt but that the membership has disbanded and the land reverted back to the cemetery by right of the lapse of years. Therefore your committee is now working upon a plan to reduce the size of the cemetery from about 100x200 ft. to about 30x70 ft., just large enough to include the 15 graves now there and to revert the rest back to farm land, then have the trustees whose right is established, to erect a fence and keep the cemetery in a respectable condition as required by sections 3465 to 67 of the General Code of Ohio. The Tinkey descendants should cooperate with the trustees in seeing this was done as an endowment forever.

11500 /

**1946 SUPPLEMENT TO THE TINKEY AND
MARTIN BOOKS**

**MISCELLANEOUS REPORTS PERTAINING TO THE
TINKEY AND MARTIN FAMILIES**



By J. Calvin Tinkey, Mt. Vernon, Ohio, August, 1946

Corrections and vital statistics of the Tinkey and Martin families to August 20, 1946, compiled by J. Calvin Tinkey and reported in printed form to the 26th Tinkey reunion at Johns park, Mansfield, O.

CORRECTIONS

Foster Greeger family page 8 of supplement No. 1 as given by Lucy Greeger.

- ****Foster McCay Greeger 1892-
- ****Lucy Tate Greeger 1891-
- *****Richard Leroy 1913-
- *****Rile Evans 1917-1943
- *****Mabel Jane 1922-
- *****Newton Ross 1927-
- *****Richard Leroy Greeger 1913-
- *****Dorothy Greeger
- *****Kenneth Leroy 1939-
- *****Charles 1940-
- *****Harlan 1942-
- *****Rile Evans 1917-1943
- *****Pearl Greeger
- *****Betty Dove 1936-
- *****Orlo 1938-

Supplement No. 1 page 14, also supplement No. 2 under births 4.

- ****Russell Burr Tinkey 1907-
- ****Helen Louise Tinkey 1907-
- *****Ruth Ann 1930-
- *****Rosemary 1931-
- *****David Duane 1933-
- *****Margaret Ellen 1944-
- *****Richard Eugene 1945-

MARRIAGES

- *****Wayne Hough 1922-
- *****Millie Hough Nee (Johnson)

In 1945 page 11 supplement No. 1.

- *****Bertha L. Dill 1924- Nee (Long)
- *****George E. Dill 1923-

In 1945 supplement No. 1 page 11.

- *****Francis May Farst 1928- Nee (Reynolds)
- *****Donald Farst 1923-

In 1944 supplement No. 1 page 13.

Have learned that one of the several daughters of Fred and Mary Cox is married to a Mr. Pittinger but have no further details.

Have learned that ****-Viola May Leedy 1910- is married, but have no further details. See record in Martin book, page 7 and her picture on page 17.

BIRTHS TO

- *****Wilma Williams 1912-
- *****John Roger Williams 1907-
- *****Paul Neil 1945-

Page 11 supplement No. 1.

- *****Ruth Robinson 1911-
- *****Lewis Robinson 1905-
- *****Dean Lewis 1946-

Pages 13 and 4 supplement No. 1 and 2.

DEATHS

- Page 12 supplement No. 1.
- ***Cora Almeda Kilgore 1880-1945

MARTIN FAMILY DEATHS

- ***Howard F. Dixon 1884-1945, page 8.

RESOLUTION

Recommended for adoption by the cemetery committee, J. C. Tinkey, F. S. Baughman and Mrs. Nettie Sheets.

Whereas, the Tinkey cemetery, located one-half way between Bellville and Butler, Richland county, Jefferson township, Ohio, is in need of perpetual care and it is the lawful duty of the trustees of said township to keep it in a respectable condition, and whereas, the Tinkey annual reunion assembled at Johns Park, Mansfield, Ohio, agrees to assist with this work by authorizing the said trustees to reduce the size of the cemetery by disposing of the surplus land and only keep enough to enclose the 15 graves now there. As none have been buried there for more than 70 years and not likely ever will be again. The proceeds of the surplus land to be used to provide a walk and steps from the road to the graves and the upkeep of the small cemetery.

Therefore be it resolved, by the members of the 26th annual reunion of the Tinkey family at Johns Park, Mansfield, Ohio, this 25th day of August, 1946, that this resolution be adopted, and copies signed by the president and secretary shall be mailed to the said trustees, secretary, Marie Horn, Bellville, Ohio; the county commissioners, Mansfield, Ohio, and entered upon the records of this reunion.

Adopted by unanimous vote of the 75 members present.

Signed, Jay Worley, President

Signed, Lois Traxler, Secretary

**THE BOOK ACCOUNT IS AS FOLLOWS:
TINKEY BOOKS OF 1922 AND SUPPLEMENTS**

		No. 1	No. 2	No. 3
8 people have books on consignment as follows	20	66	10	20
I have on hand	3	46	40	100
Total	23	112	50	120
23 of 1922 at \$2.00				\$ 46.00
112 supplement No. 1 at 75c including No. 2 and No. 3				84.00
50 supplement No. 2				
170 supplement No. 3				
Total				\$130.00

MARTIN BOOKS

5 people have on consignment		17	complete	1944	Books
I have on hand		30	complete	1944	Books
		<u>47</u>			
47 books at \$2.00					\$94.00

Hope those on consignment will be settled for soon to close the account. All help to dispose of those on hand.

Forty-two Tinkey and Martin books, complete with all supplements have been given to 21 libraries and very highly appreciated, as shown by their receipts that I am giving to our secretary this day, and others that have receipts should do likewise. Holding the most of the engravings in my possession for any further use desired.

Of the 42 books donated to libraries, 32 were given by the author and 10 were given by the persons named in the following report and they have my thanks for their assistance, and should have the thanks of all members of this reunion.

- Carnegie Library, Pittsburg, Pa., one by Edna Brown.
- City Library, Cincinnati, O., one by A. F. Leedy.
- City Library, Cleveland, O.
- City Library, Columbus, O.
- Congressional Library, Washington, D. C.
- Florida Southern College Library, Lakeland, Fla.
- Good Speed Book Shop, Historical Records, Boston, Mass.
- Memorial Library, St. Cloud, Fla., one supplement by Susie Paste.
- Minnesota Historical Society, St. Paul, Minn.
- New England Historical Society, Boston, Mass.
- Ohio State Library, Columbus, O., one by N. E. Tinkey.
- Public Library, Ashland, O., one by John Tinkey.
- Public Library, Greensburg, Pa., one by Edna Brown.
- Public Library, Mansfield, O., one by Sterling Tinkey.
- Public City Library, Mount Vernon, O.
- Public City Library, Norwalk, O.
- Public Library, Shelby, O., one by Mabel Armentrout.
- Public Library, Washington, Pa., one by Woods Thomas.
- Public Library, Wooster, O., one by Carrie Gregor.
- Rockefeller Foundation, New York City, 49th St., N. Y.
- Western Reserve Library, Cleveland, O.

Would like to see more books placed. Especially at Warsaw, Ind., Boise City, Okla., Nevada, Mo., Willard, O., or you select a place to your liking. Please relieve me from any further committee service.

Yours Sincerely,

CALVIN TINKEY

